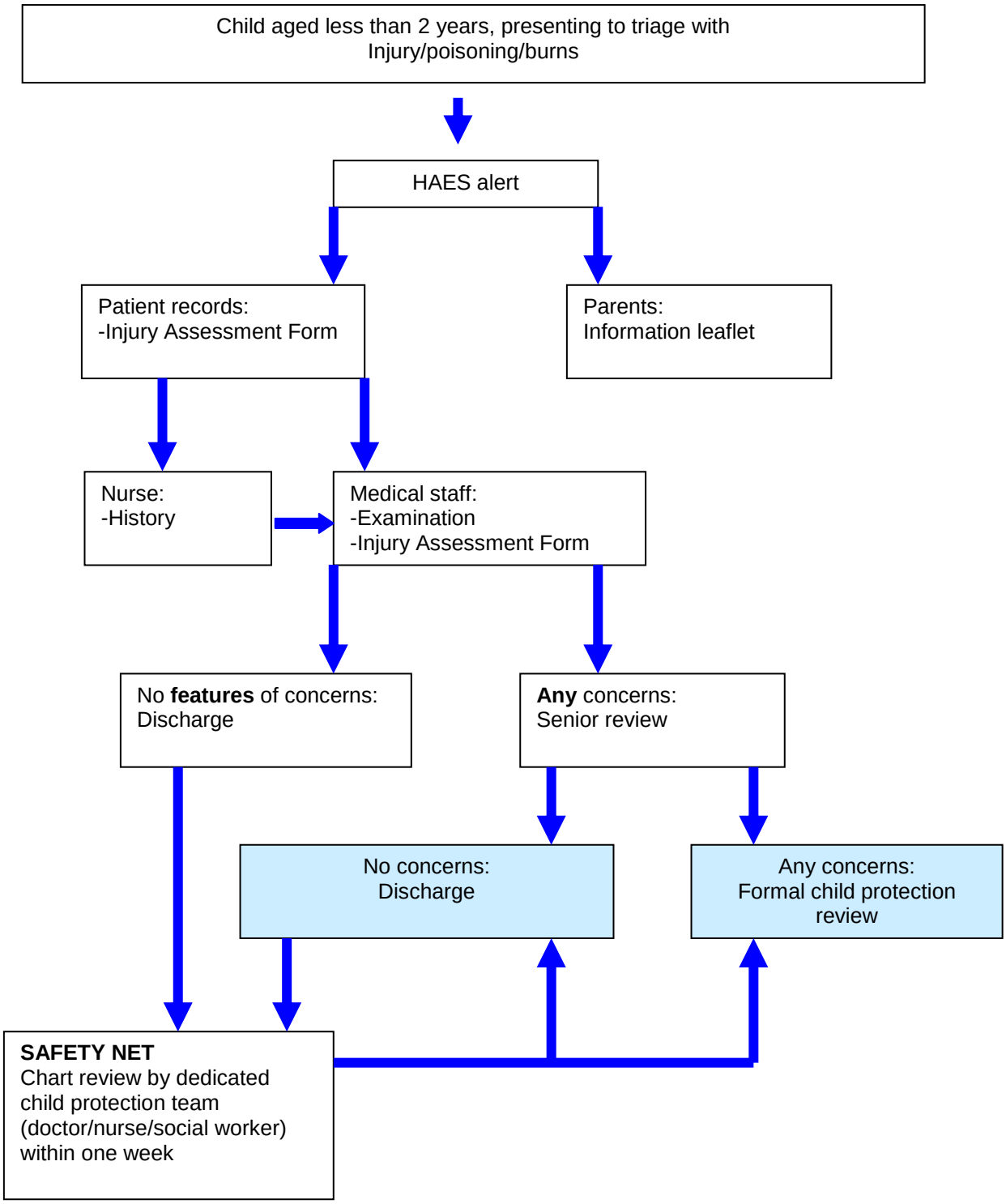Proposed format of a Child Injury Surveillance Programme